



Olafur Anthhead  
**CELULOIDE**  
**DIGITAL**



Al desplegar la línea del tiempo de algunos de mis vídeos desde Final Cut descubrí este fascinante efecto:

La visualización de los fotogramas del vídeo como si se tratara de tiras de celuloide analógico. Arquitecturas orgánicas de lo digital, organismos artificiales, patrones y senefas abstracto-figuativas.

Algunas de estas fotografías/capturas de pantalla están presentes en el fanzine “[serbal.pntic.mec.es](http://serbal.pntic.mec.es)”

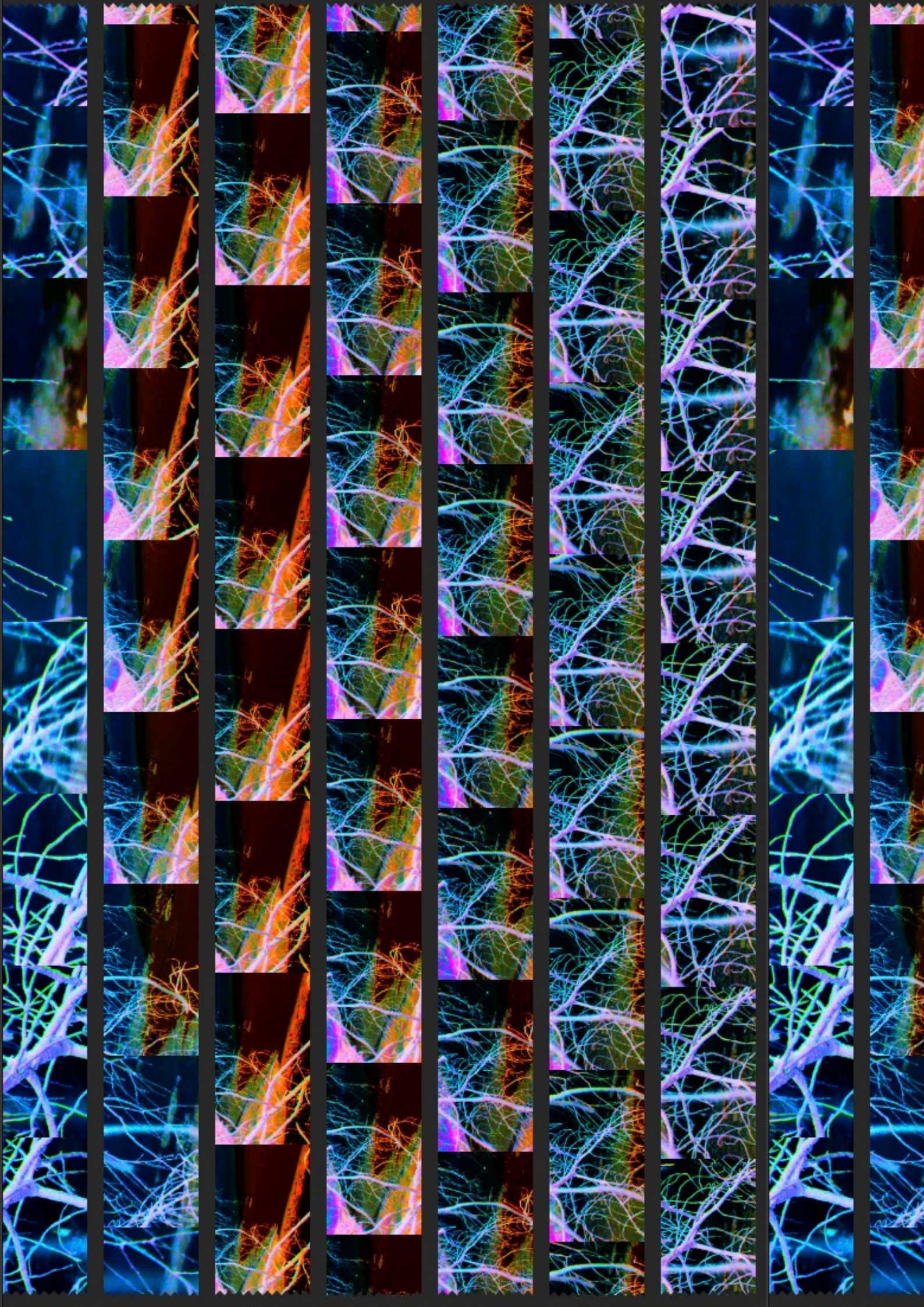

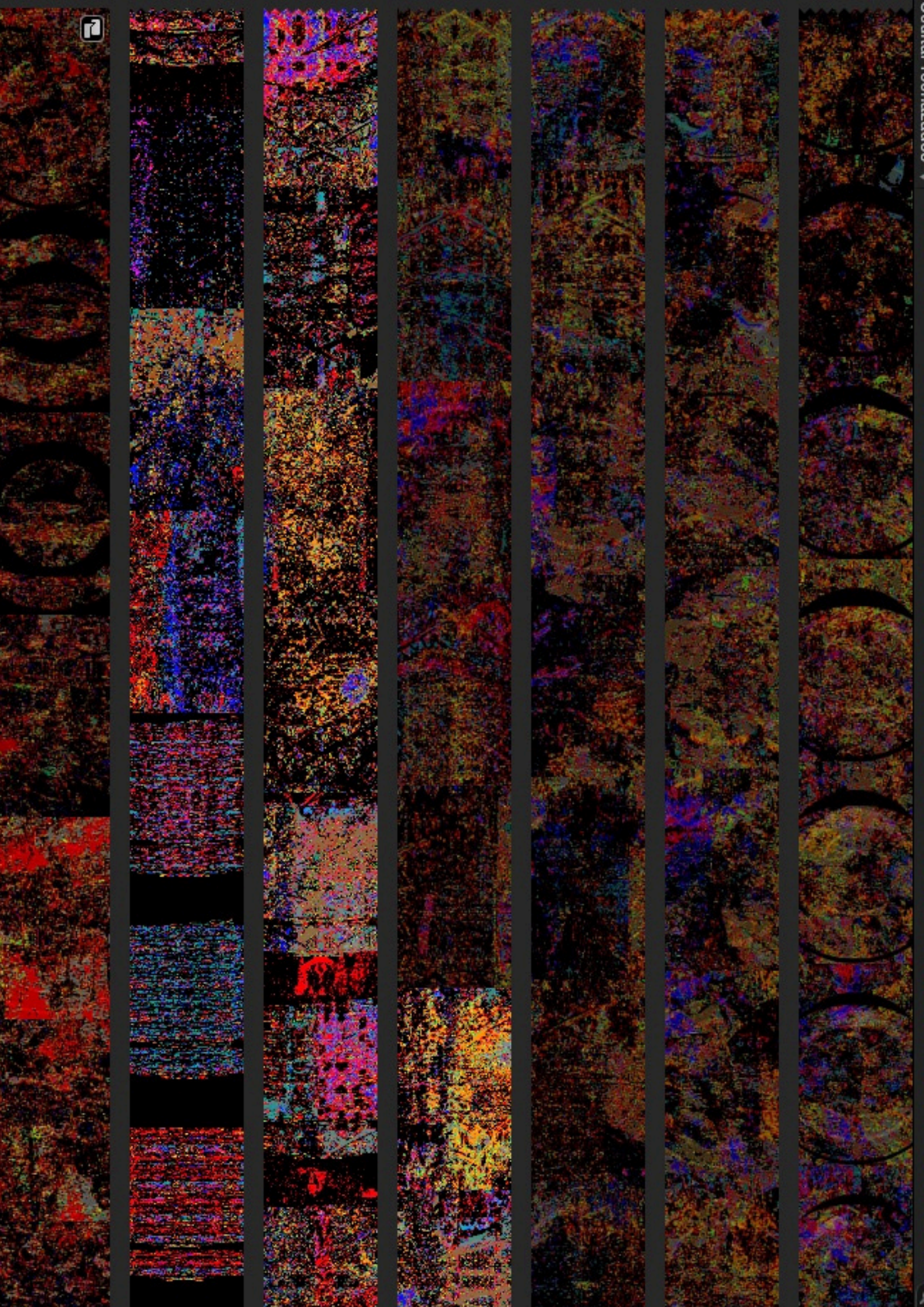



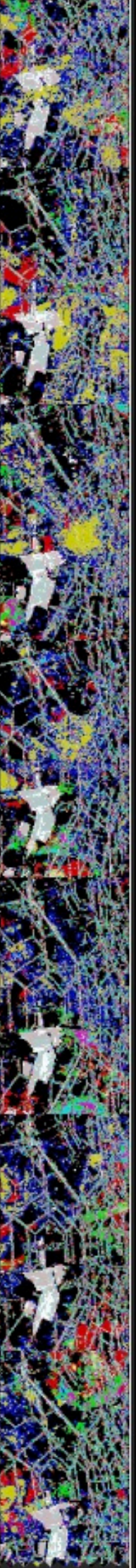
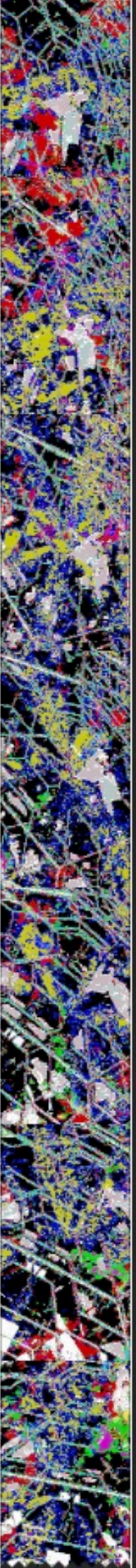
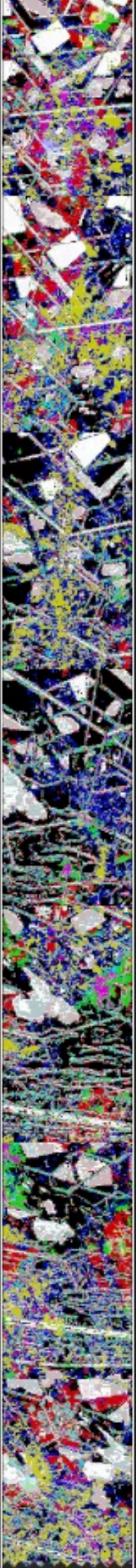
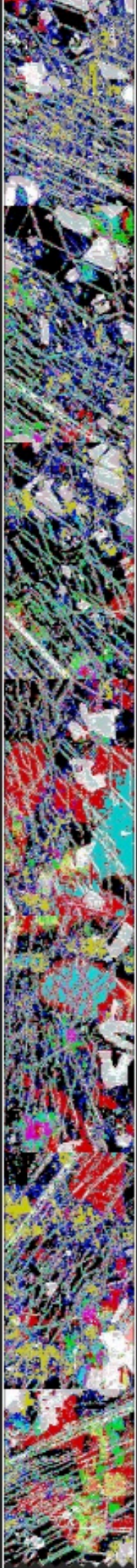

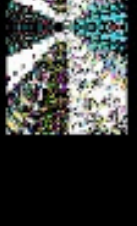
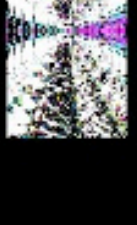
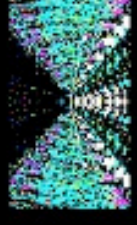
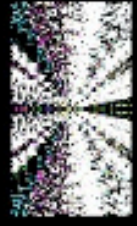
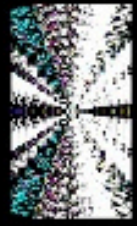
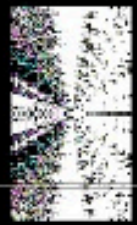

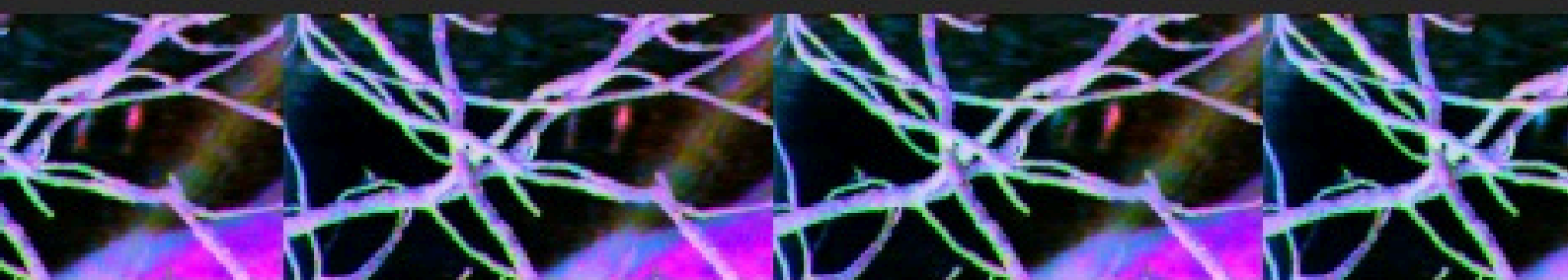
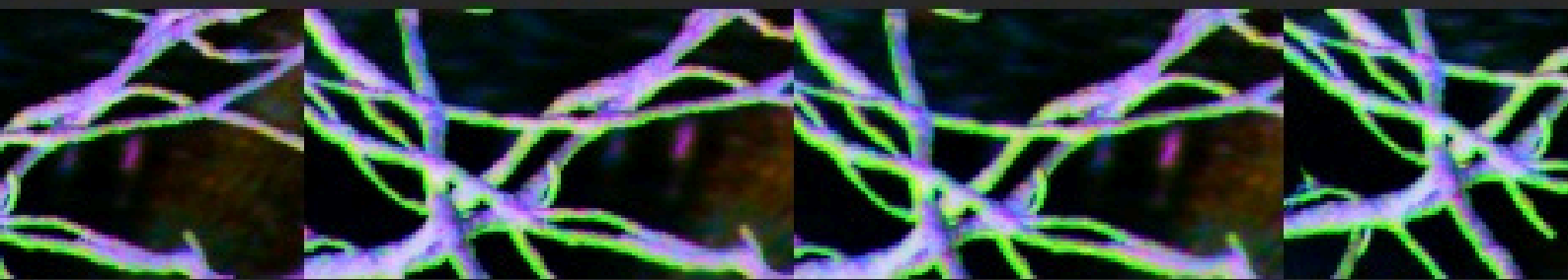
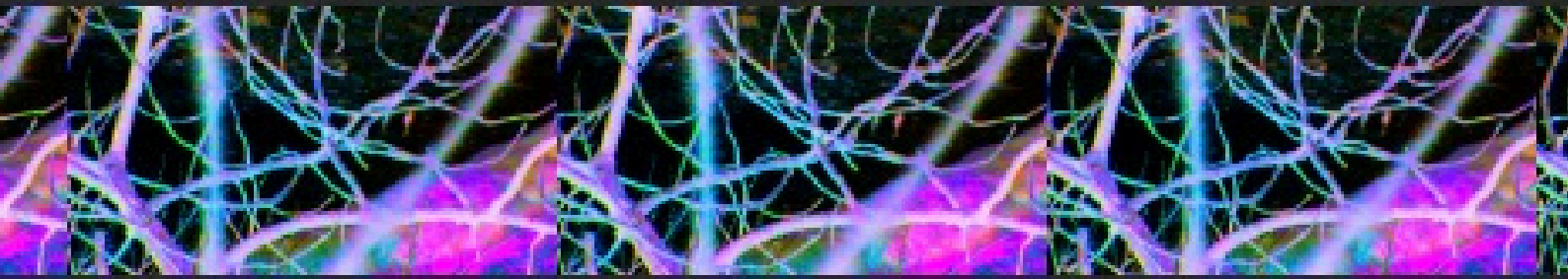



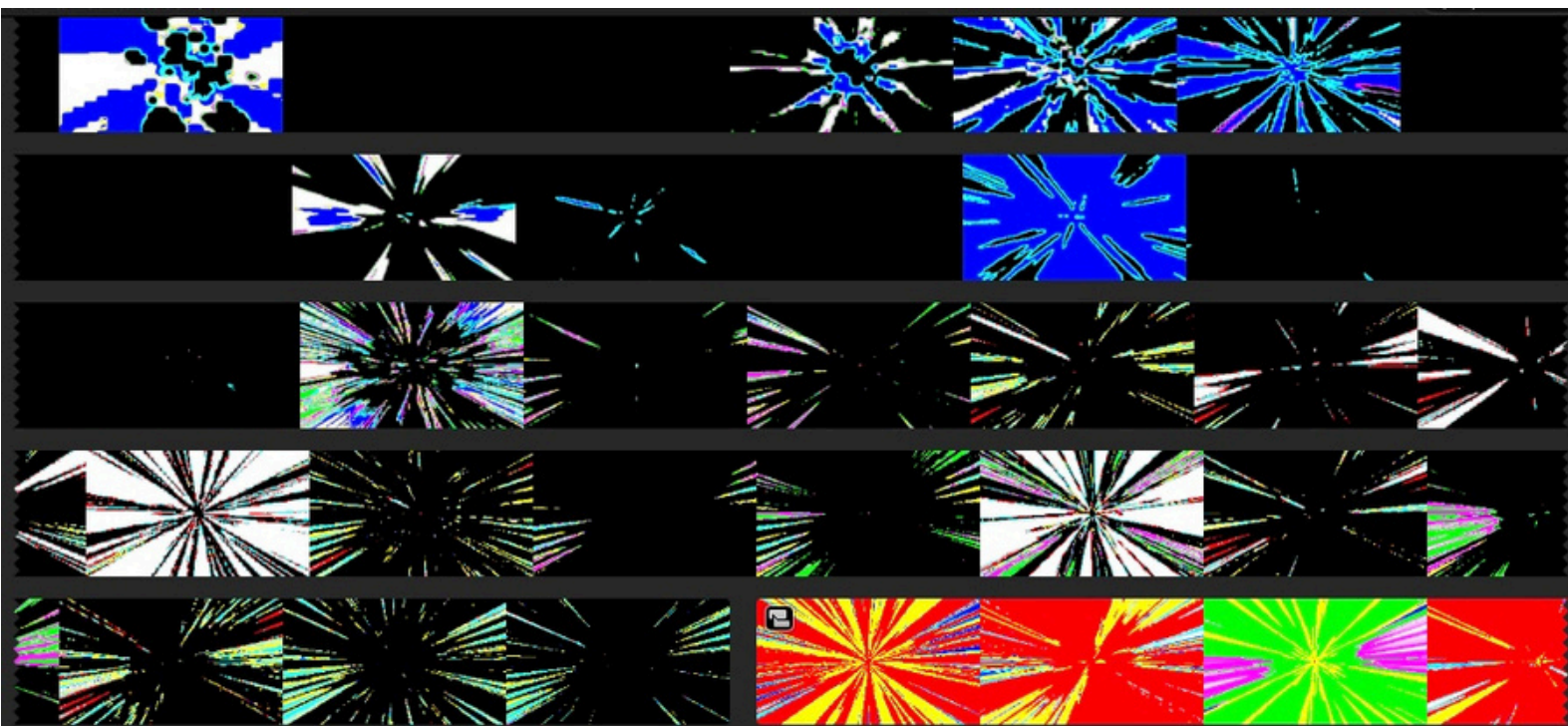
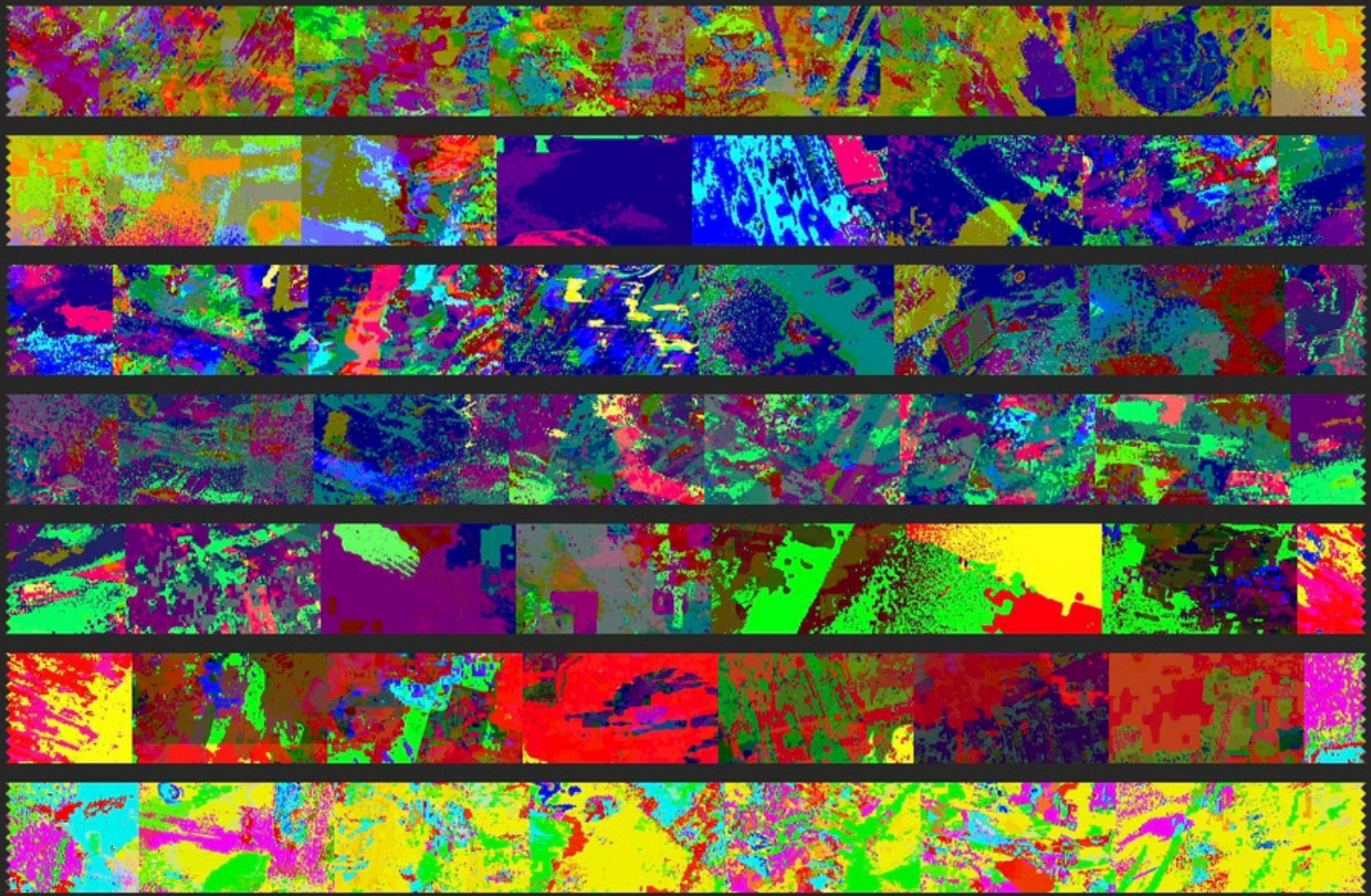

ESFERAS 2 Clip 12

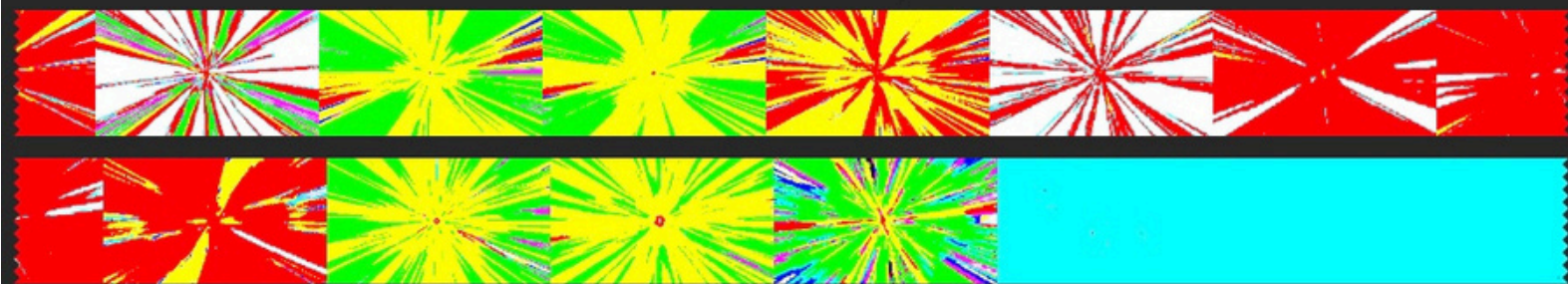

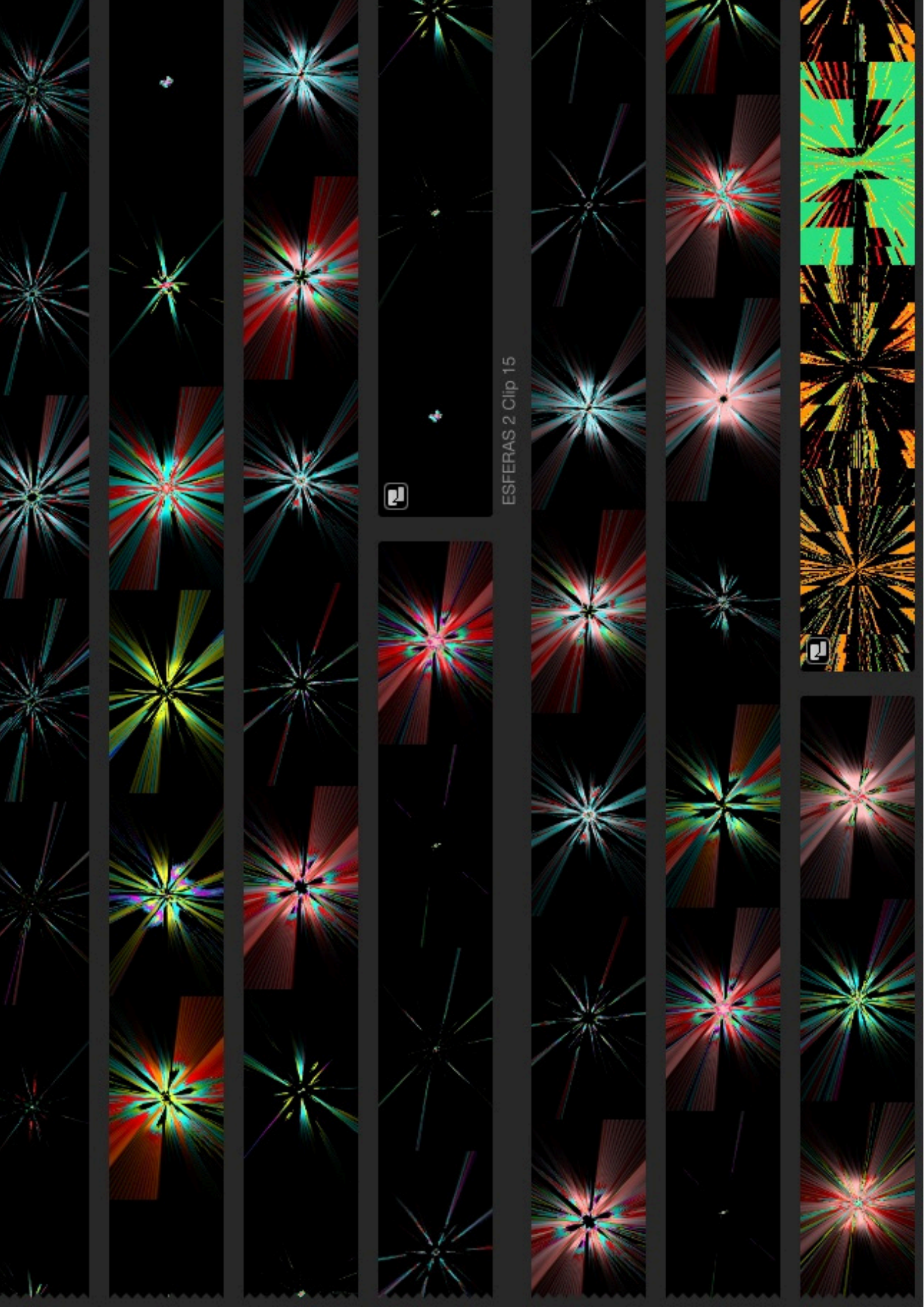

ESFERAS 2 Clip 15

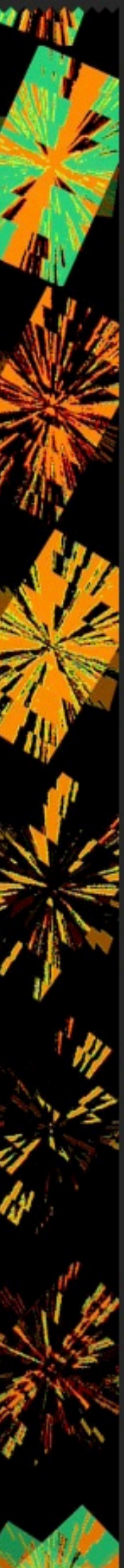

ESFERAS 2 Clip 17



ESFERAS 2 Clip 16

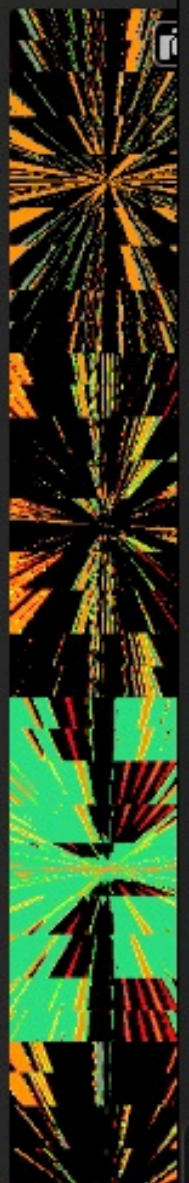

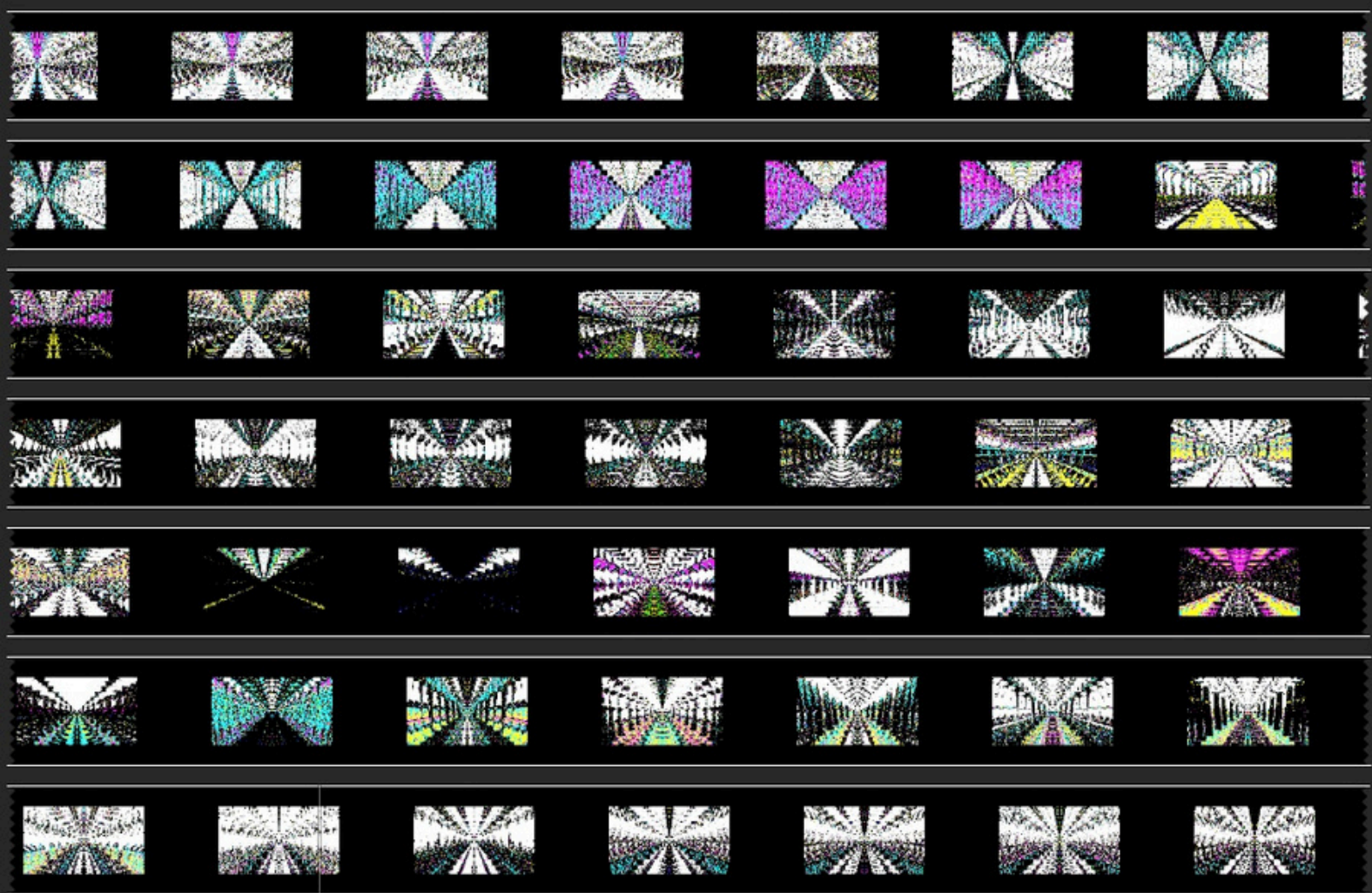

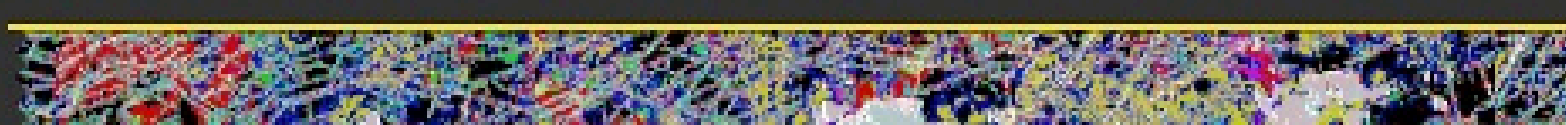
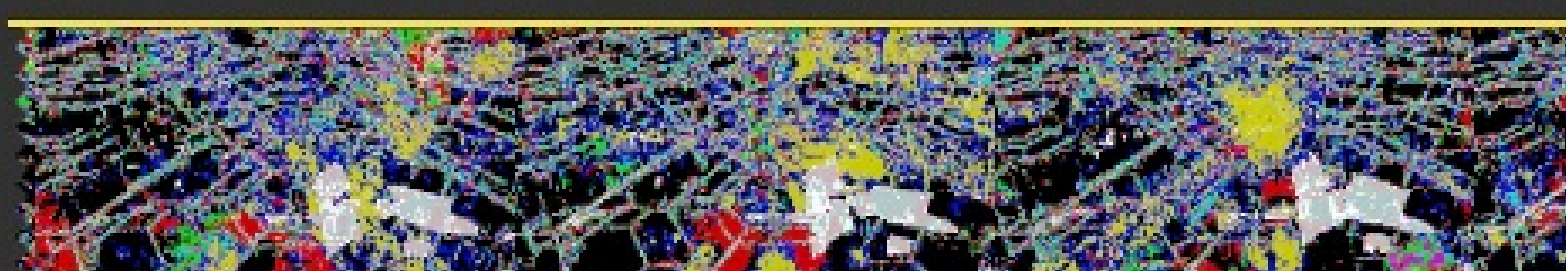
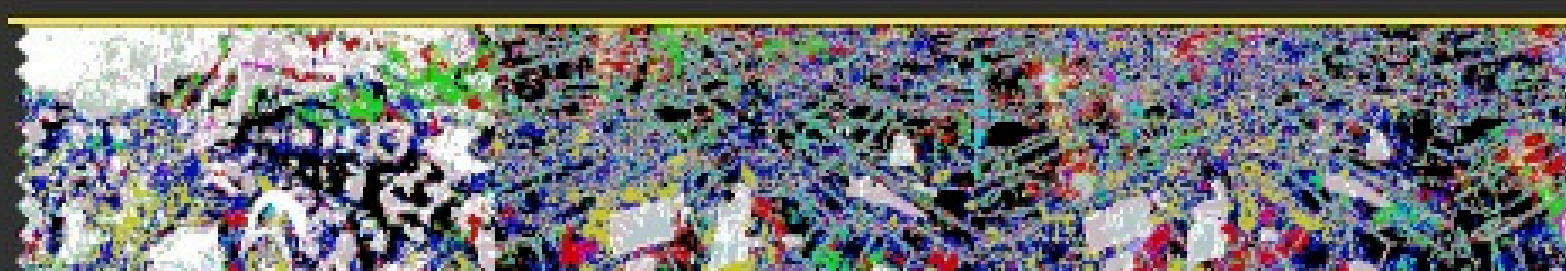
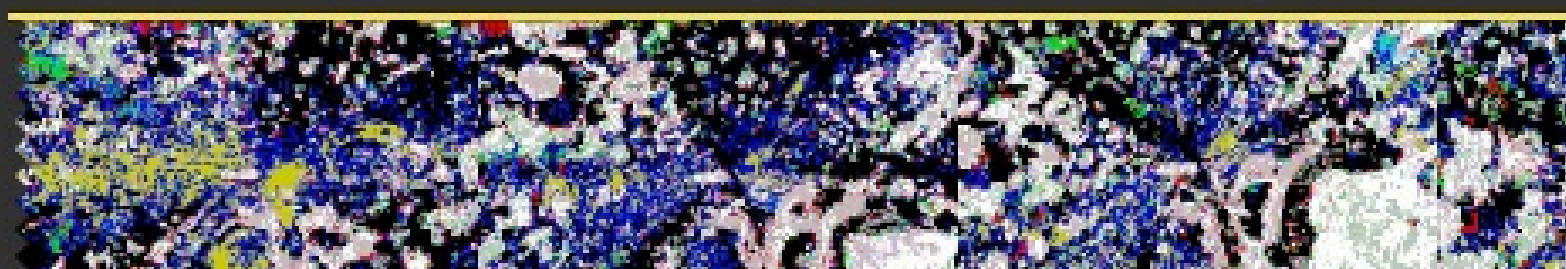
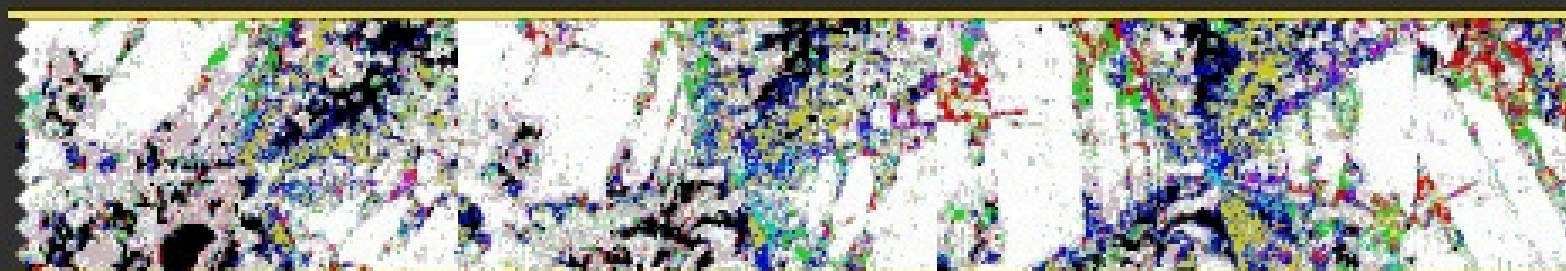
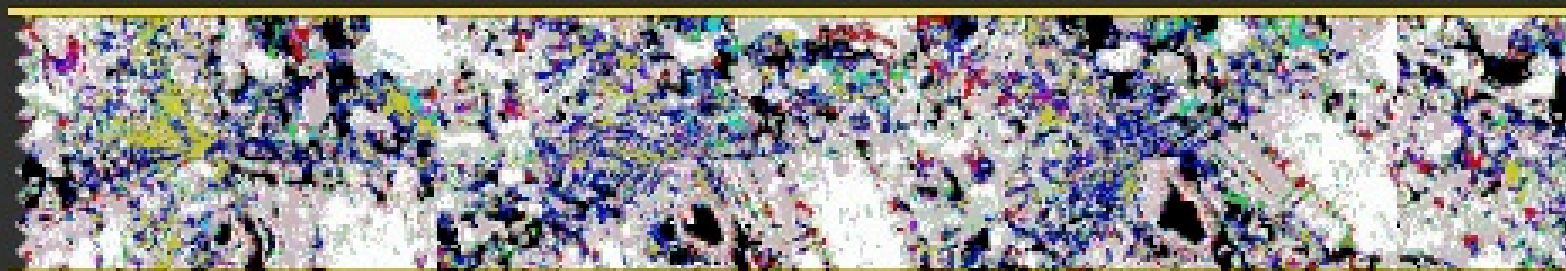
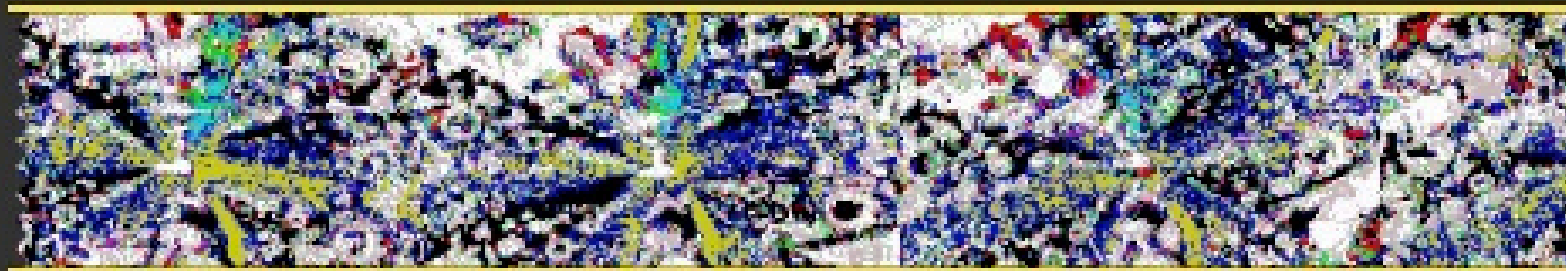
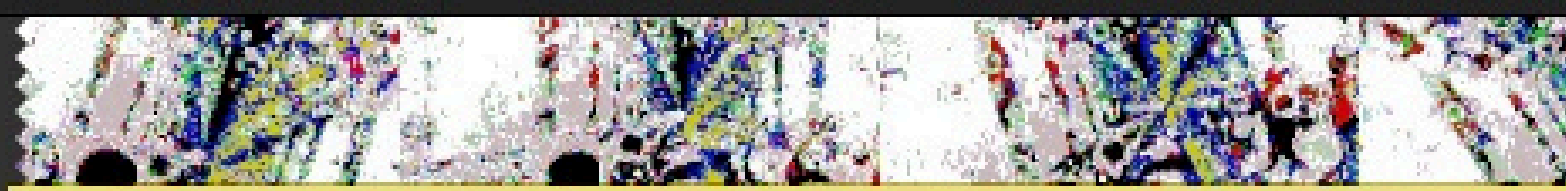

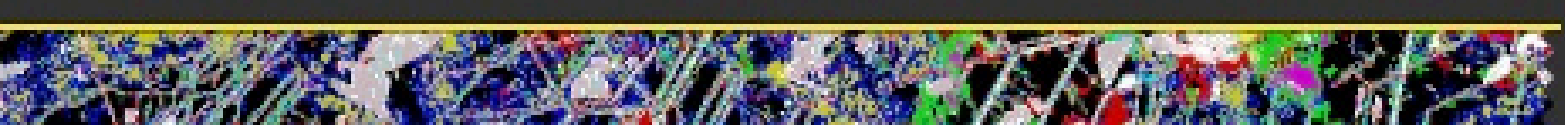
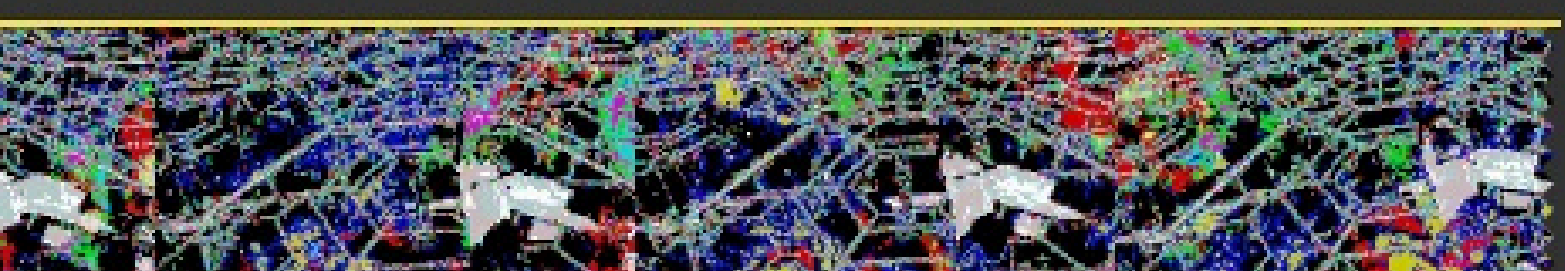
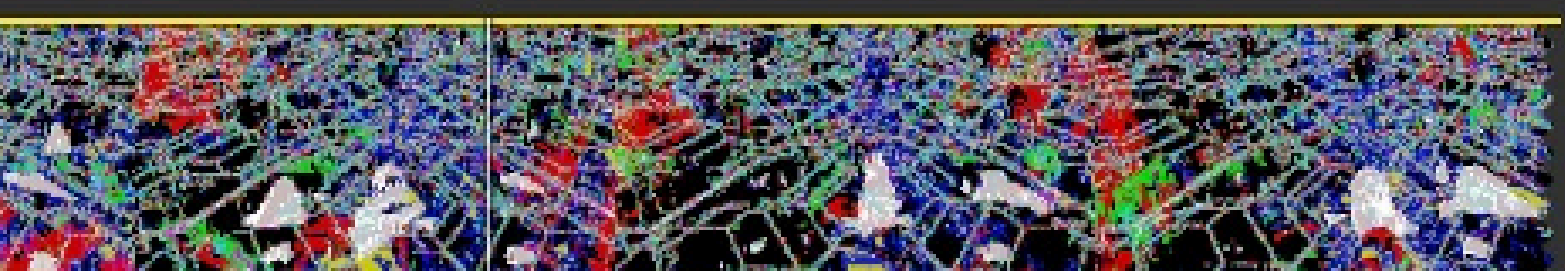
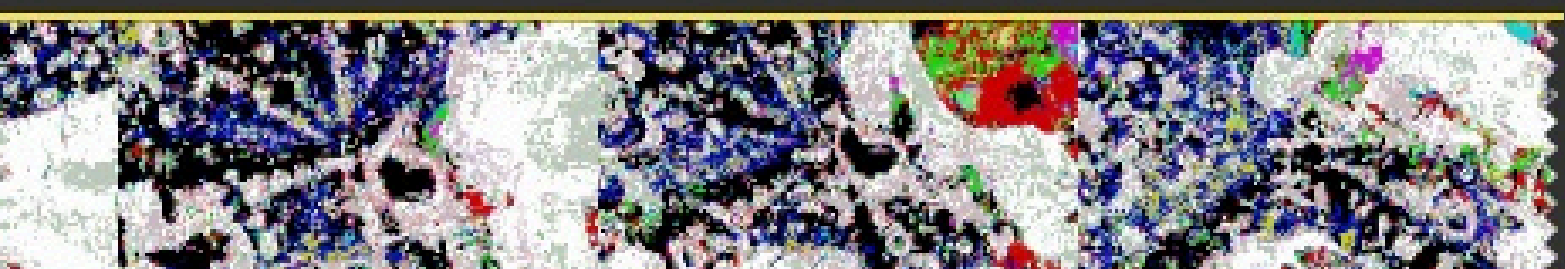
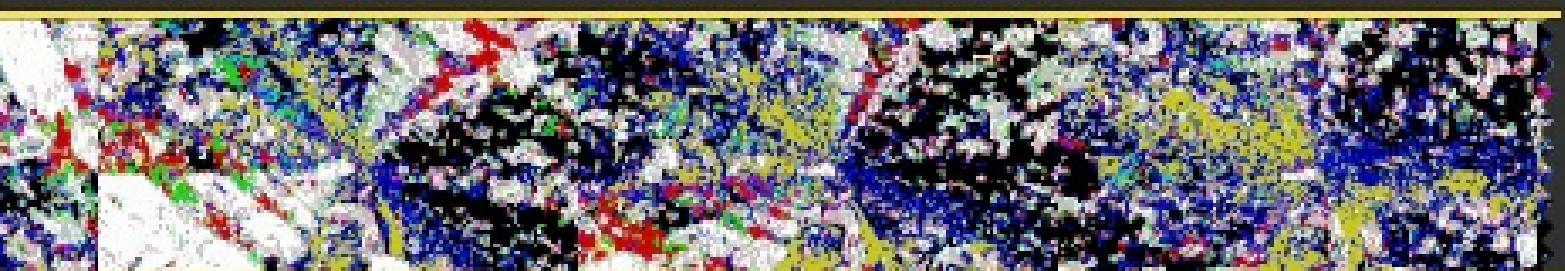
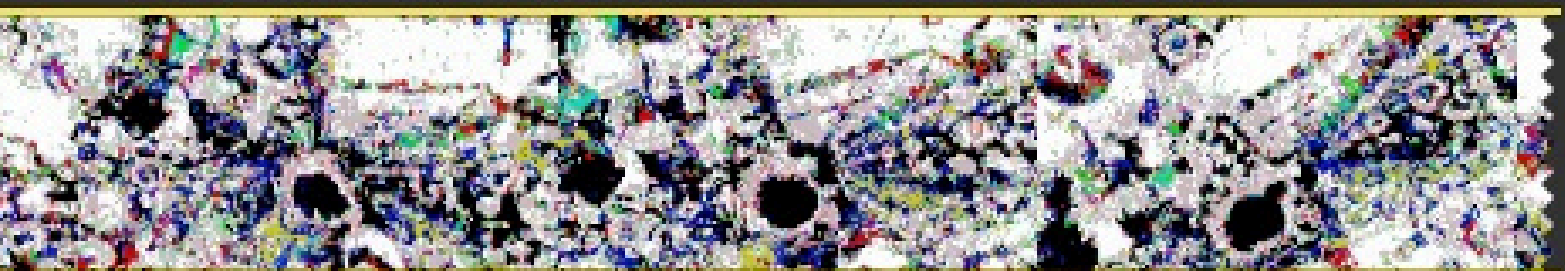
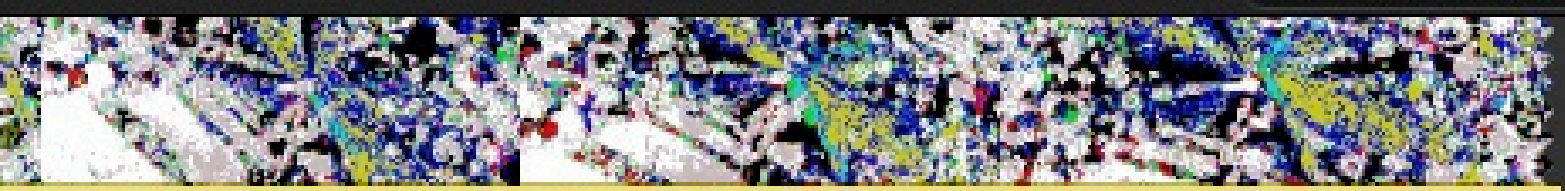

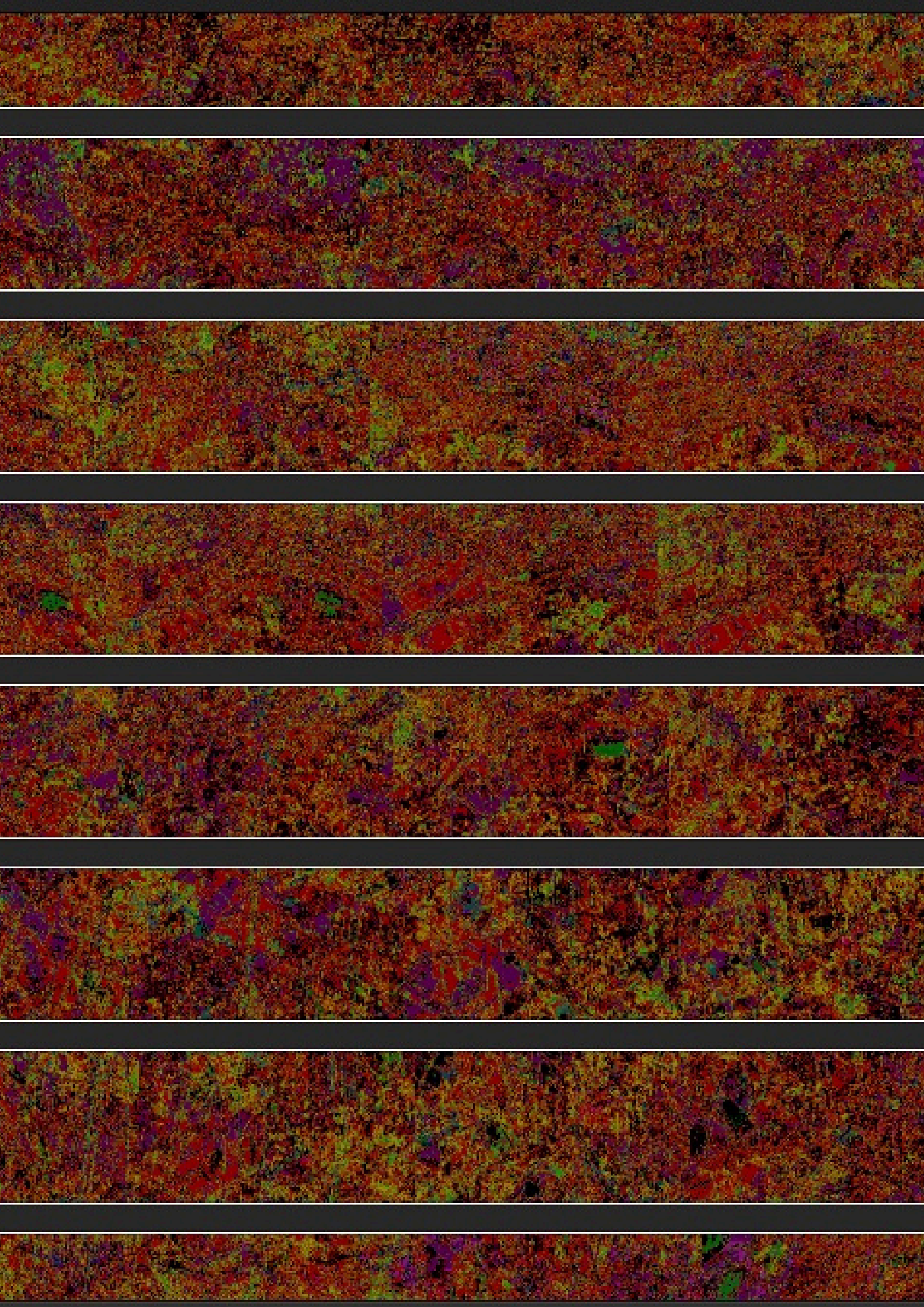

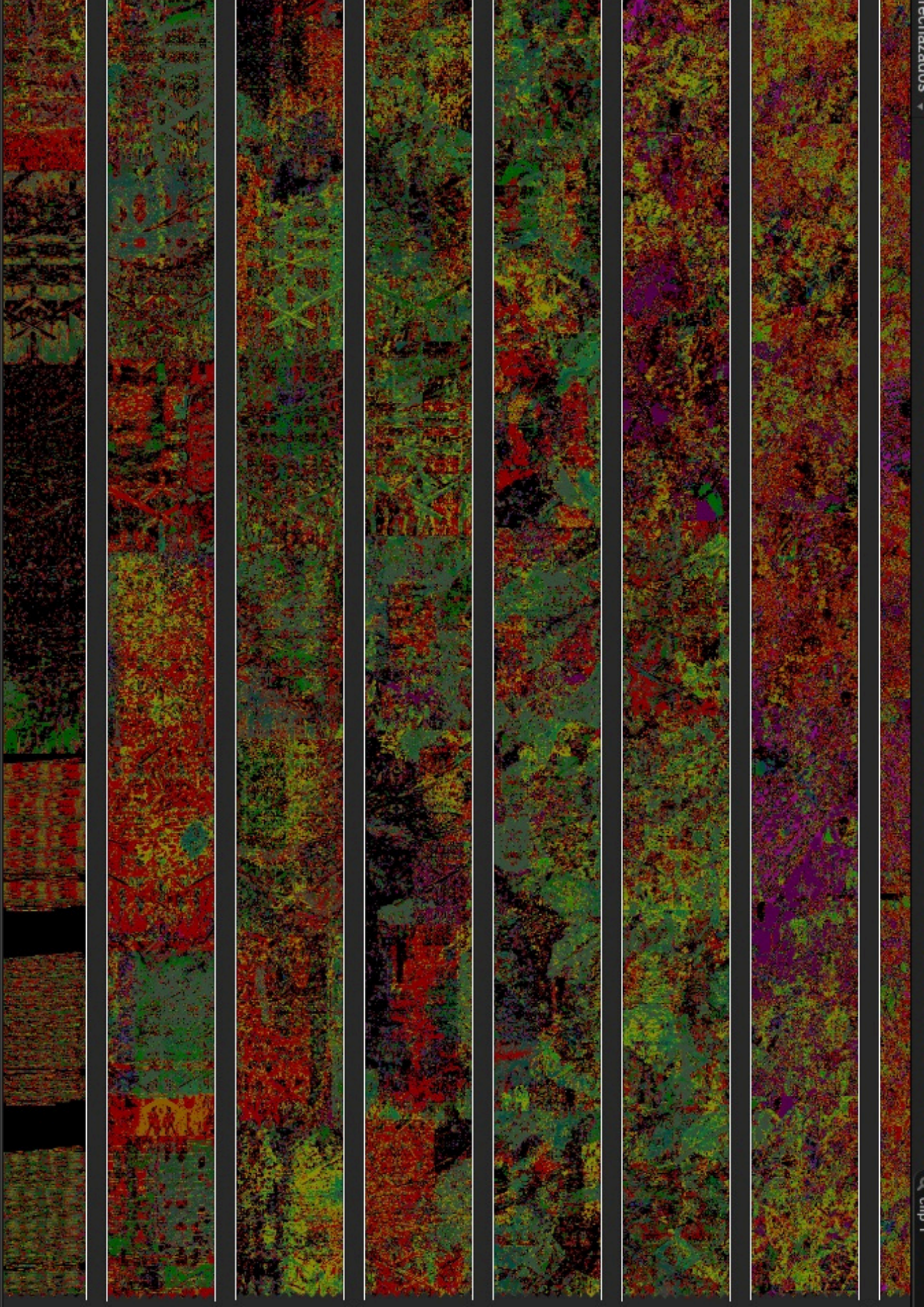



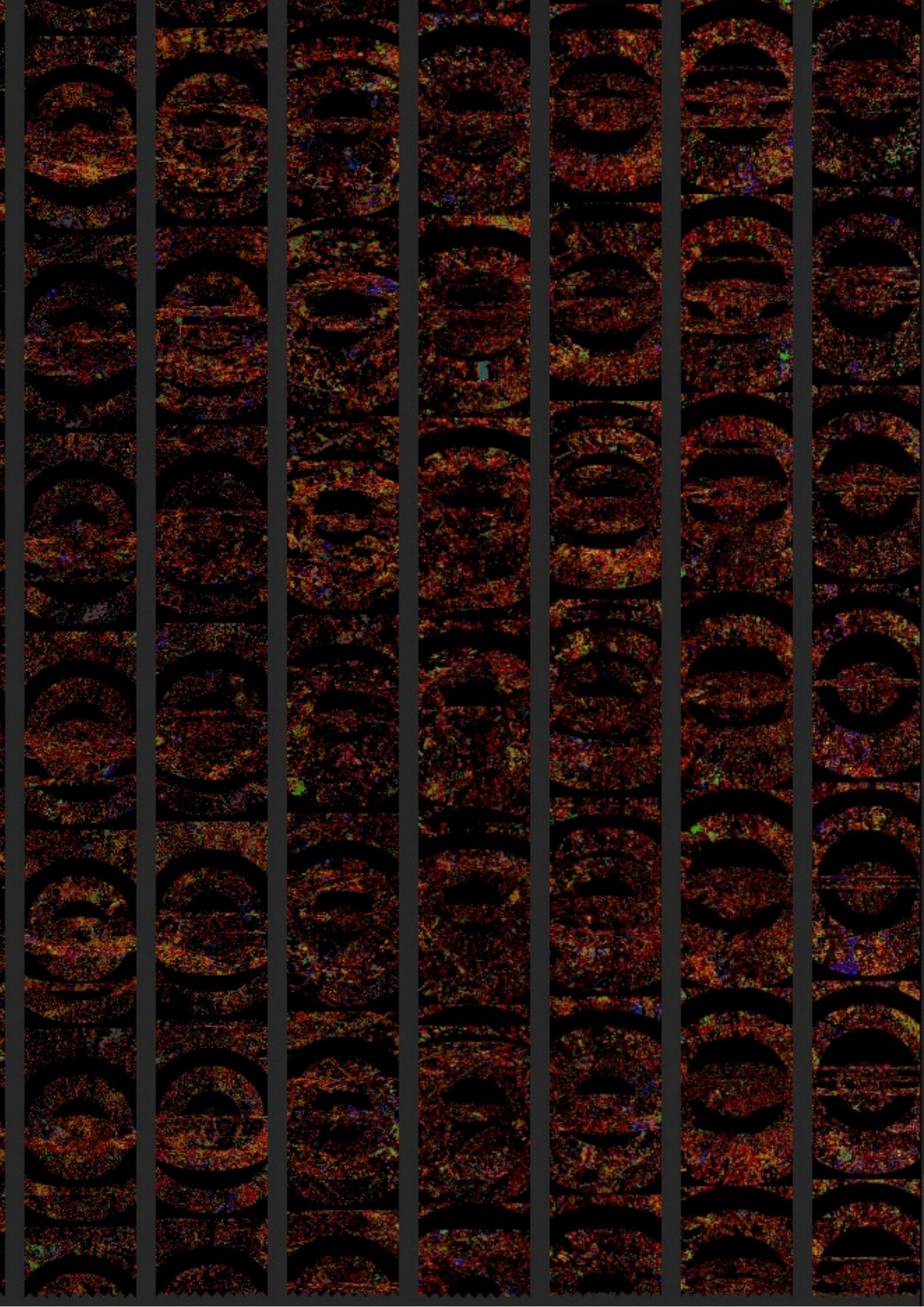

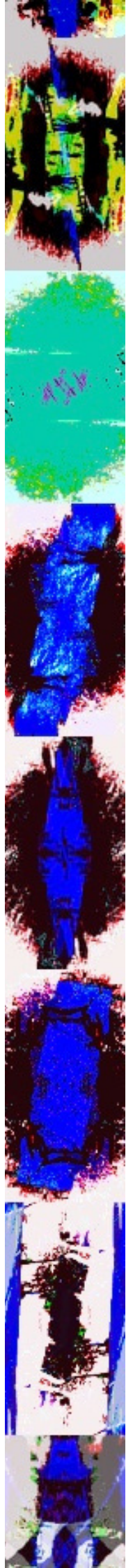

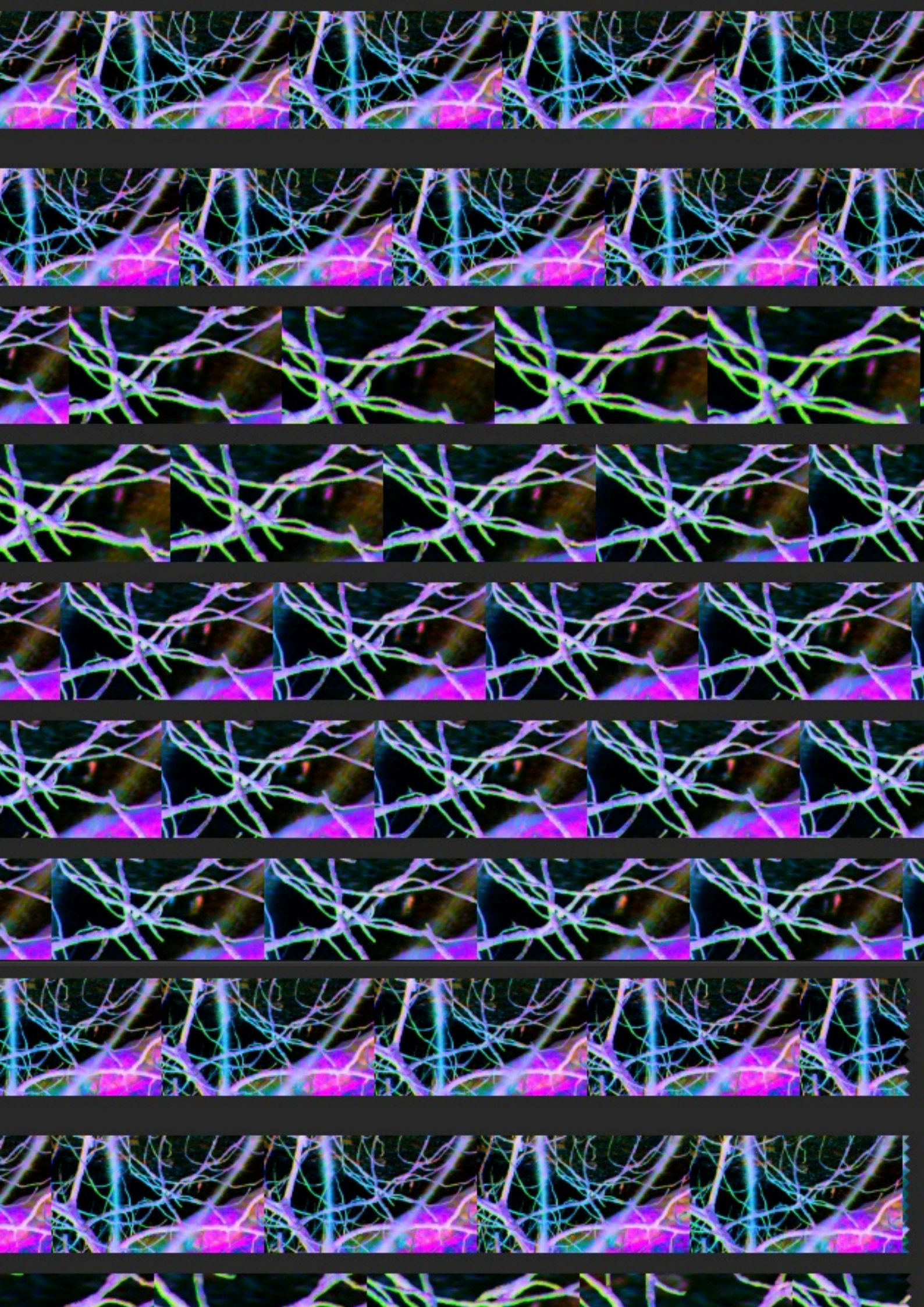

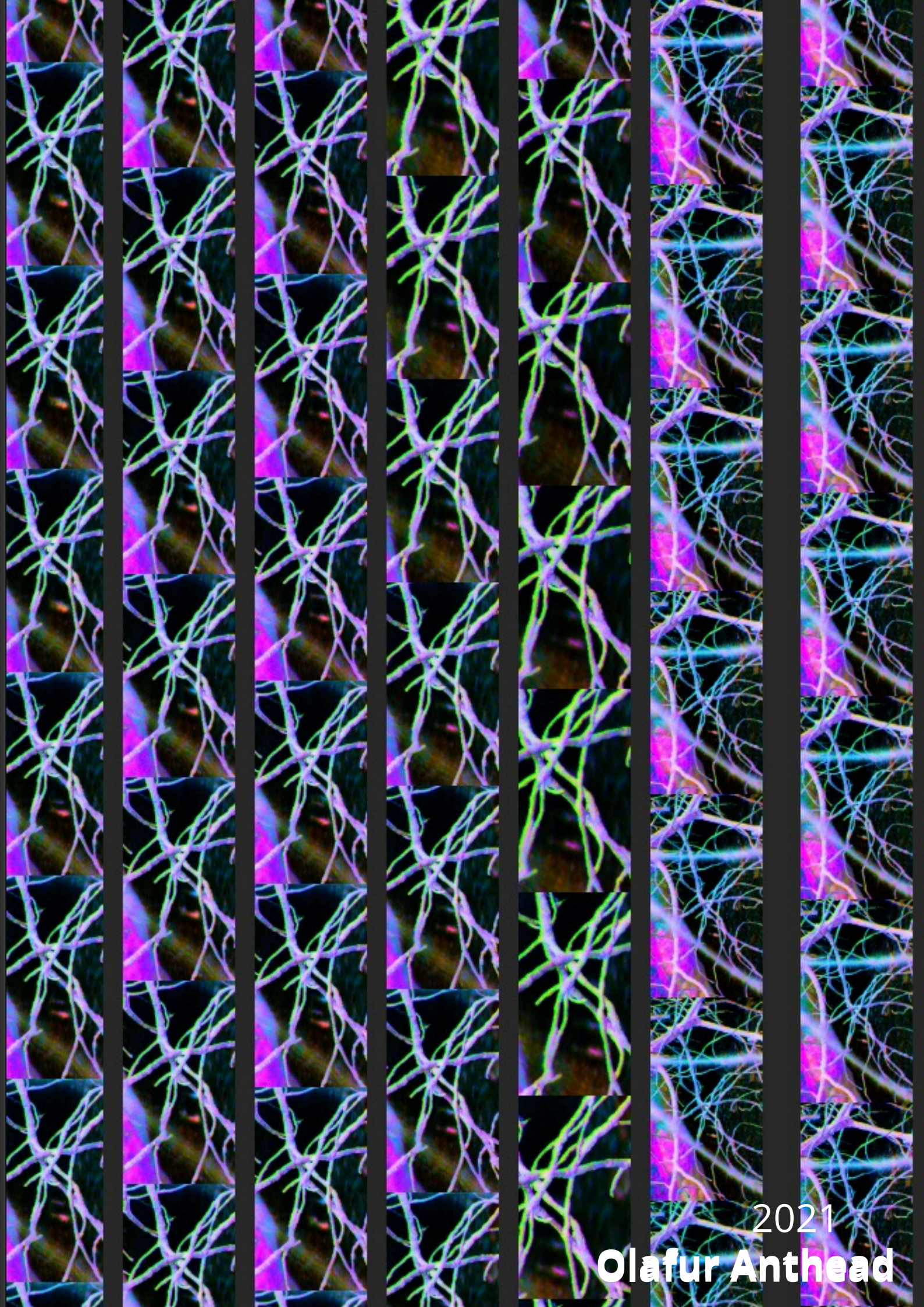

2021

**Olafur Anthead**